

# PLAT OF SURVEY -OF-

LOTS 1 -3, BLOCK 5, HONEY LAKE SUBDIVISION, ACCORDING TO THE RECORDED PLAT THEREOF. SAID LAND BEING IN THE TOWN OF SPRING PRAIRIE, COUNTY OF WALWORTH STATE OF WISCONSIN.

SURVEY FOR: STEVE KEMPEN

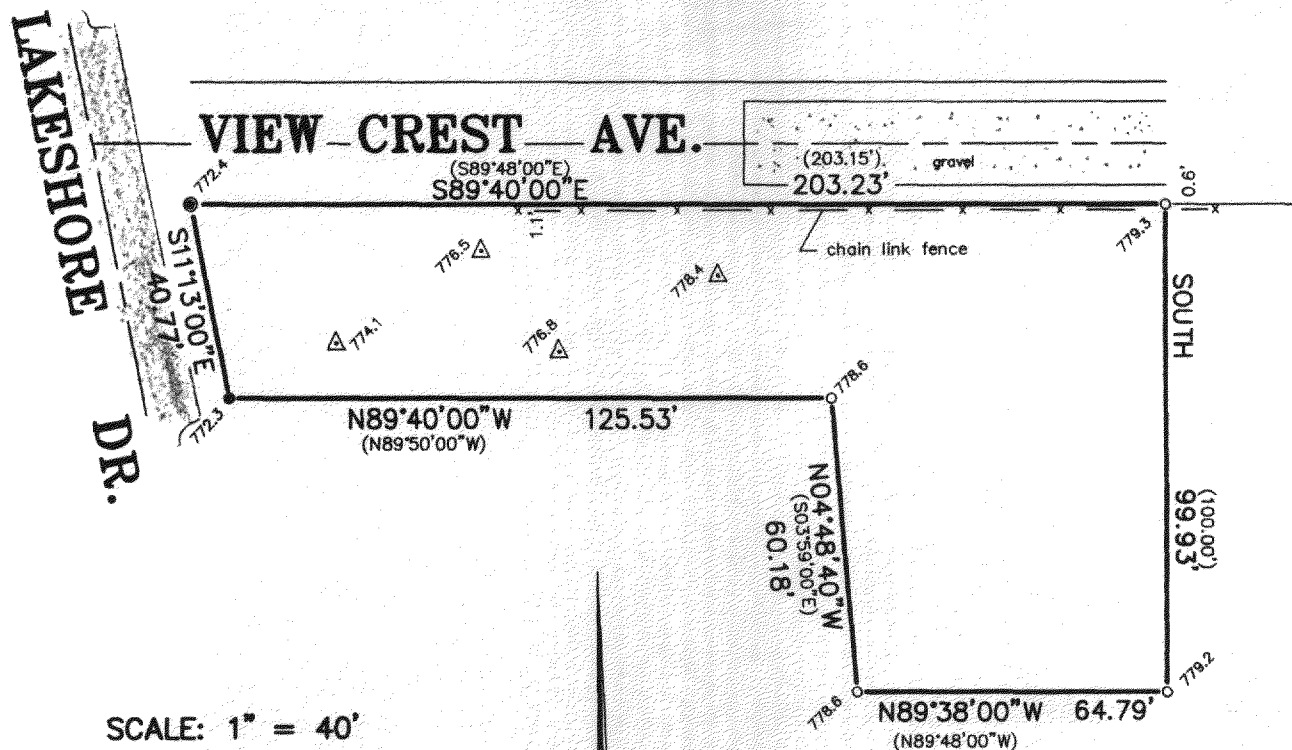

SCALE: 1" = 40'

## LEGEND

- FOUND IRON PIPE
- SET IRON PIPE
- ⊗ FOUND CONCRETE MONUMENT

BEARINGS HEREON RELATE TO THE WEST LINE OF COUNTY LINE BOULEVARD.  
ASSUME BEARING: DUE SOUTH

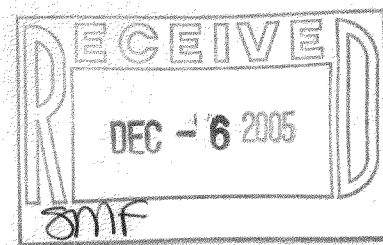

"I hereby certify that I have surveyed the above described property and that the above map is a correct representation thereof and shows the size and location of the property, its exterior boundaries, the location of all visible structures and dimensions of all principal buildings thereon, boundary fences, apparent easements, roadways and encroachments, if any."

"This survey is made for the use of the present owners of the property, and those who purchase, mortgage, or guarantee the title thereto within one year from date hereof."

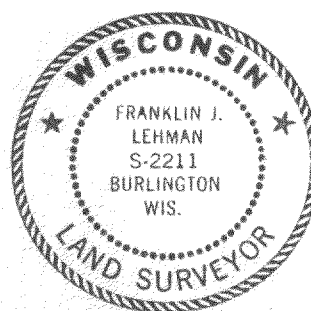

THIS IS NOT AN ORIGINAL PRINT  
UNLESS THIS SEAL IS RED.



**B.W. SURVEYING, INC.**

412 N. PINE STREET  
BURLINGTON, WI 53105  
(262)-767-0225

SEPT. 19, 2005  
DATE

*Franklin J. Lehman*  
FRANKLIN J. LEHMAN S-2211

7012  
JOB NUMBER

014L-26

318-940